

WARNING:

Changes in bed and channel contours could occur rapidly due to waves and currents. Extreme caution should be used when navigating this entrance. Seabed contours show average depths in metres below A.H.D. not clearance depths. This survey is not to be used for navigational purposes.

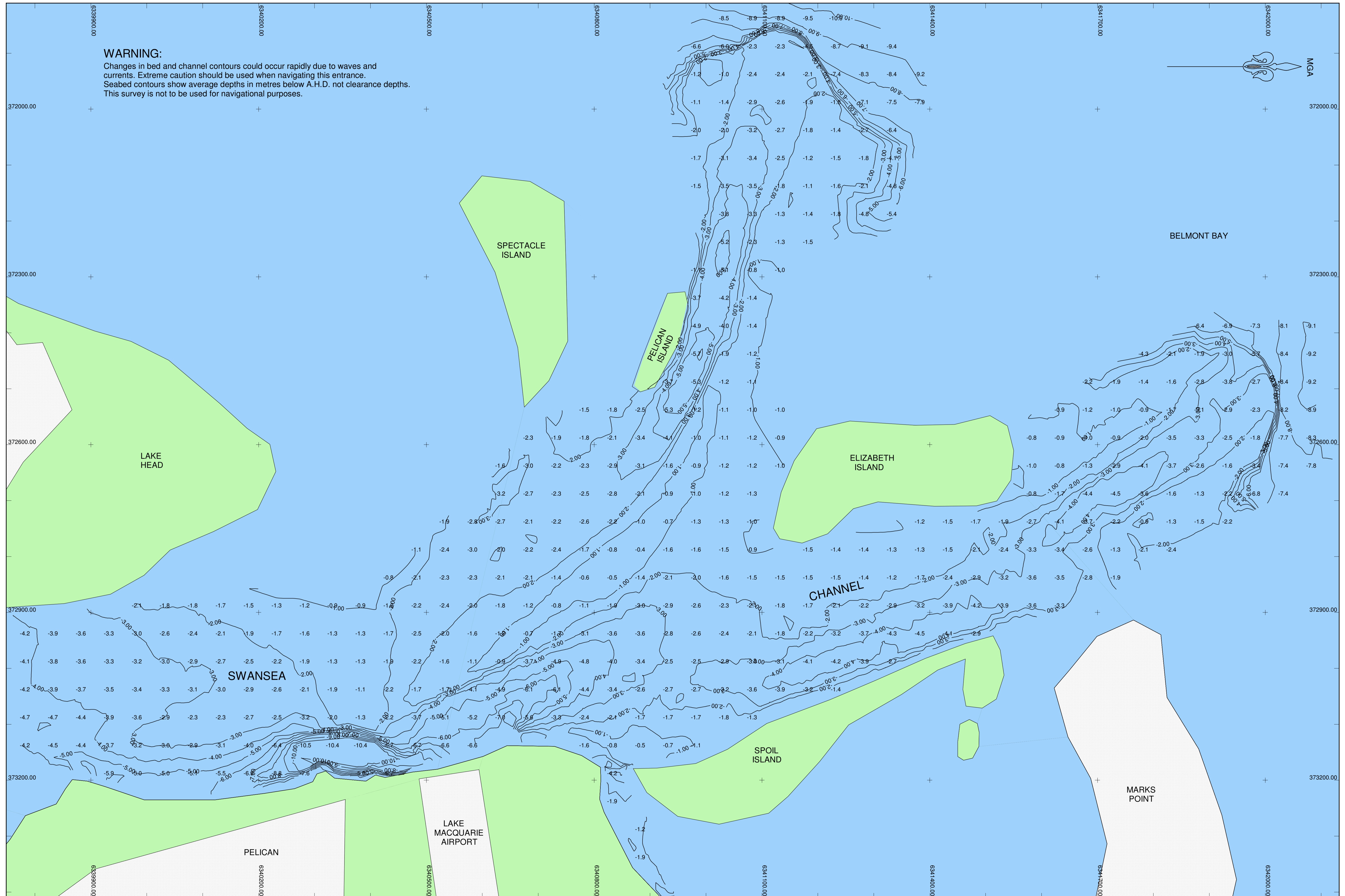

LGA LAKE MACQUARIE	
Locality SWANSEA	
DATUM A.H.D.	AZIMUTH MGA ZONE 56 CORRSNET NSW

Notes: • Contours show average depths in metres below A.H.D. • Background shading is diagrammatic only. • All distances shown are MGA grid

Drawn	Jason Unger
Checked	Greg Crisp
Date of Survey	18/11/2017
Scale	1:3000 (A1)

LEVEL BOOK HYDRO SURVEYS
COMPUTER FILE 11817_AHD.mjp



FILE No.	F1013
No. IN SET	2

JOB No.	11817
SHEET No.	2

CLIENT	NSW DEPARTMENT OF PRIMARY INDUSTRIES - LANDS
PROJECT	COASTAL HARBOURS

TITLE	HYDROGRAPHIC SURVEY OF SWANSEA CHANNEL NSW NOVEMBER 2017
-------	---